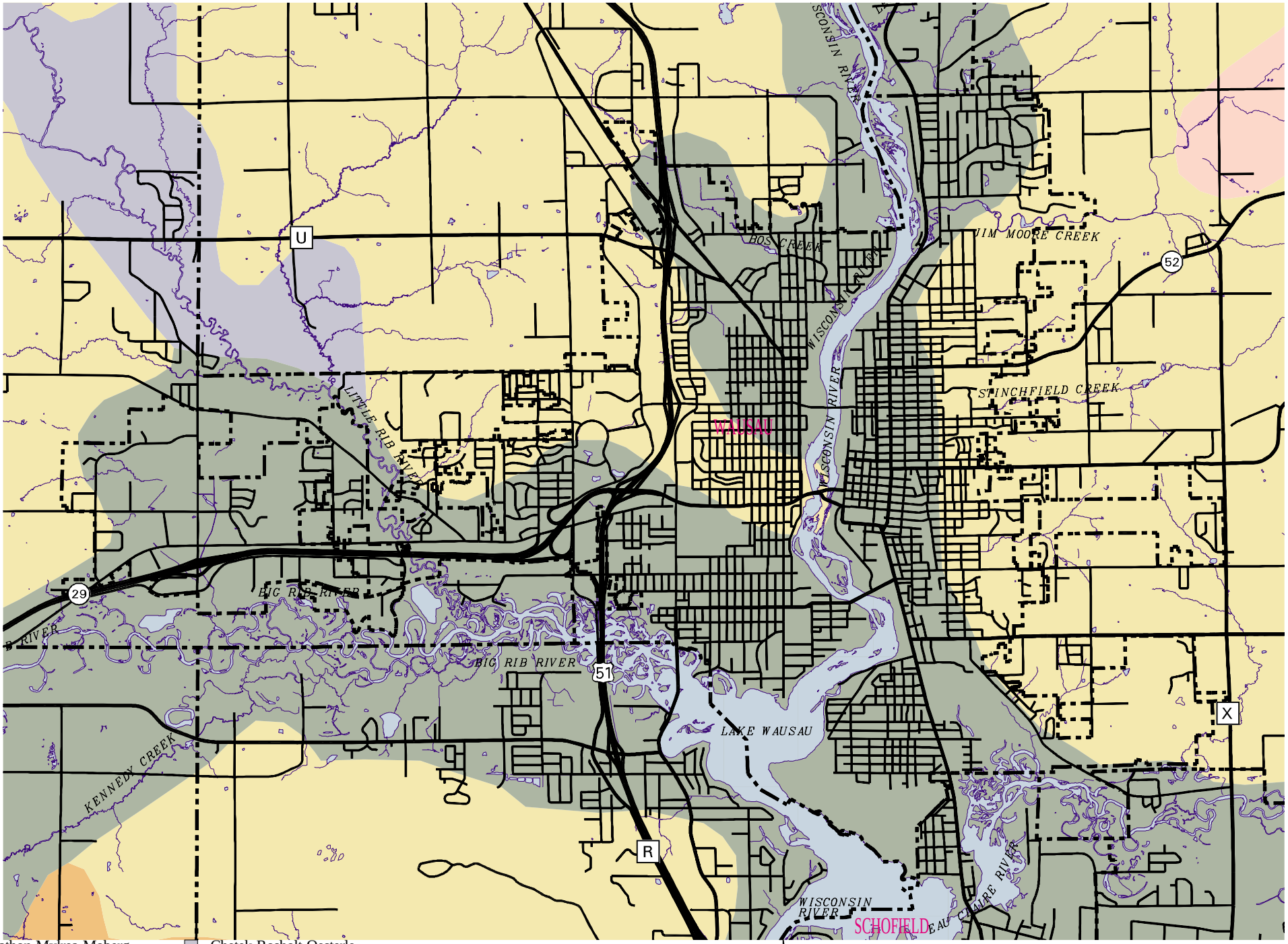

Marathon-Mylrea-Moberg

Fenwood-Rietbrock-Rozellville

Mosinee-Meadland-Dancy

Mahtomedi-Fordum-Sturgeon

Chetek-Rosholt-Oesterle

Figure 3-4

Soil Associations

C-WAUSAU