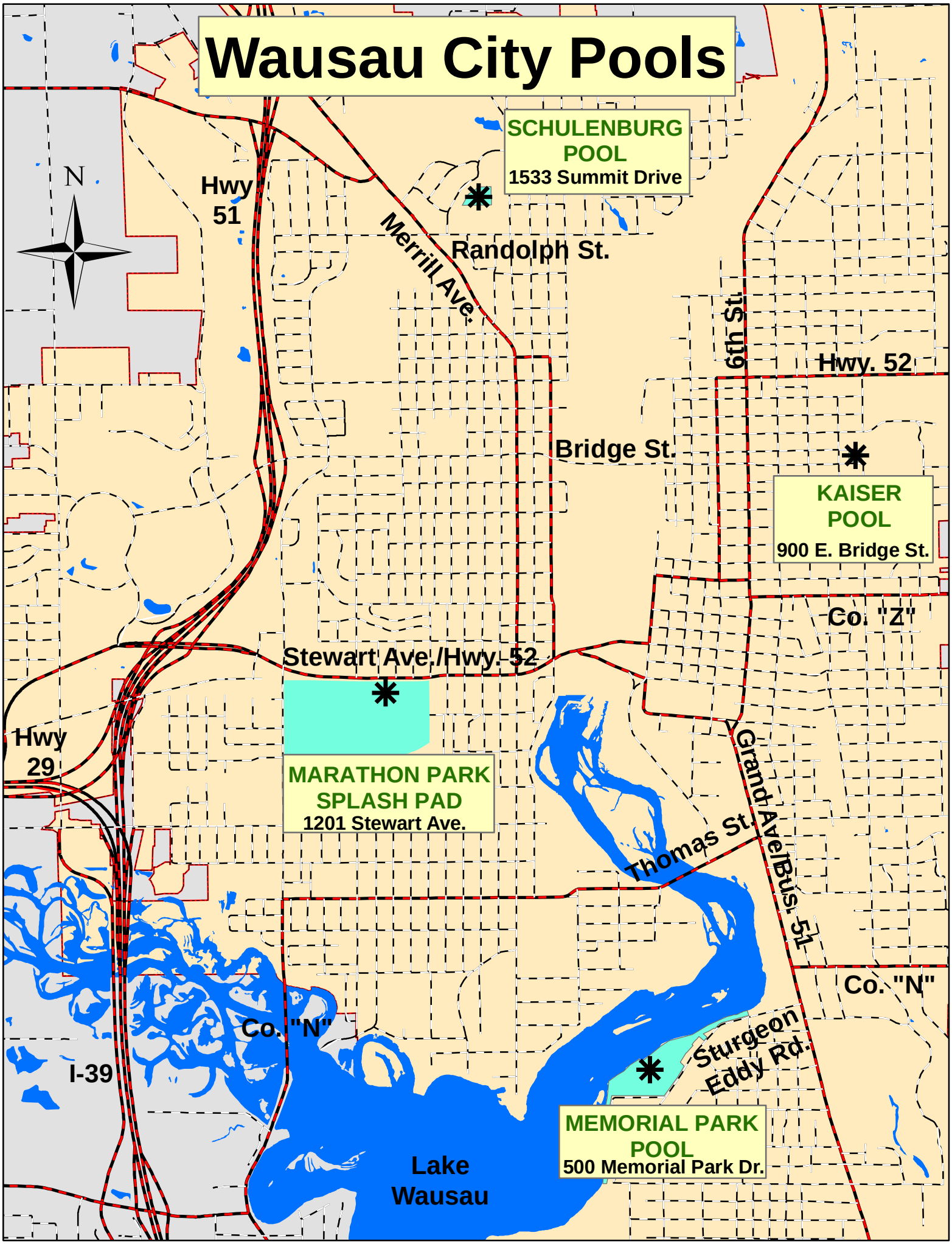Wausau City Pools